

B/24690/140/97 A/F
 Planning Permit No.
APPROVED
 RESIDENTIAL PLOTS
 CHENNAI METROPOLITAN DEVELOPMENT AUTHORITY
 CHENNAI-600 008

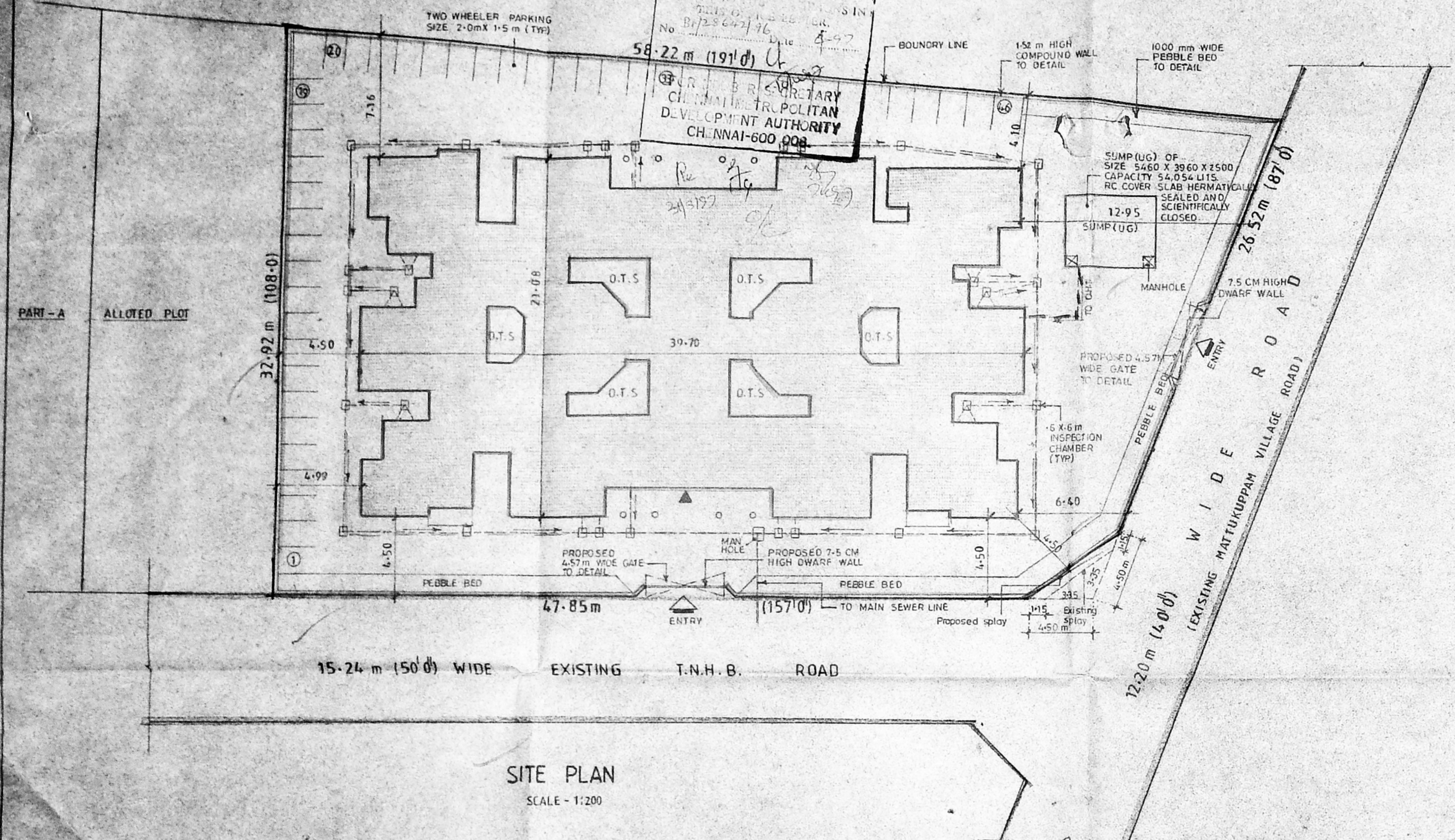

SITE PLAN
 SCALE - 1:200

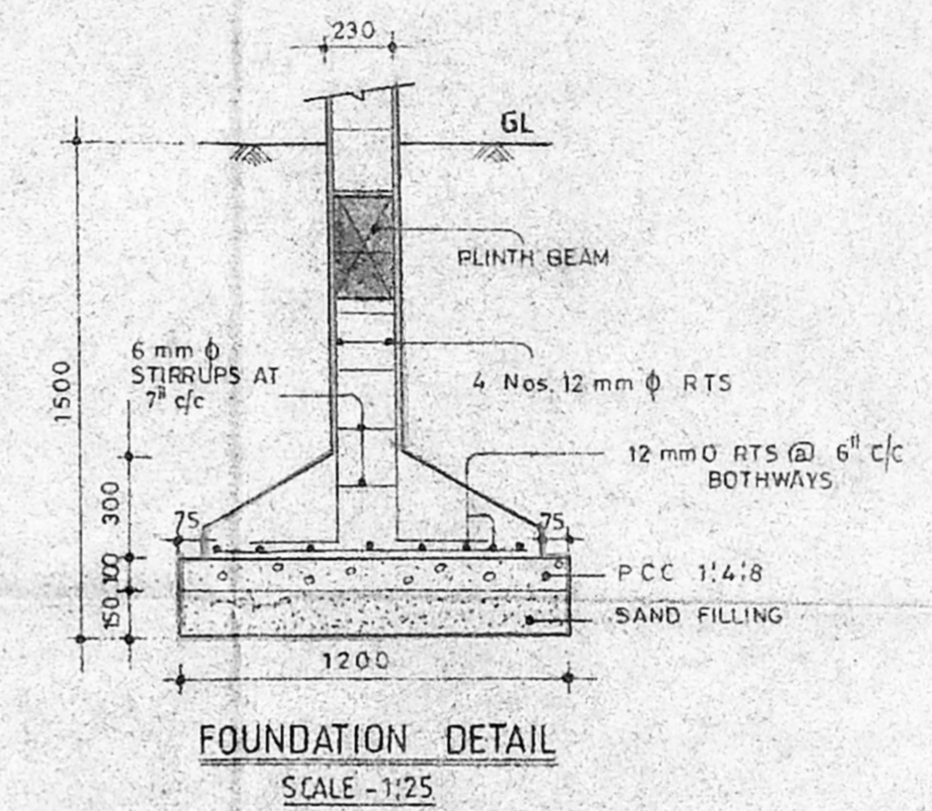

FOUNDATION DETAIL
 SCALE - 1:25

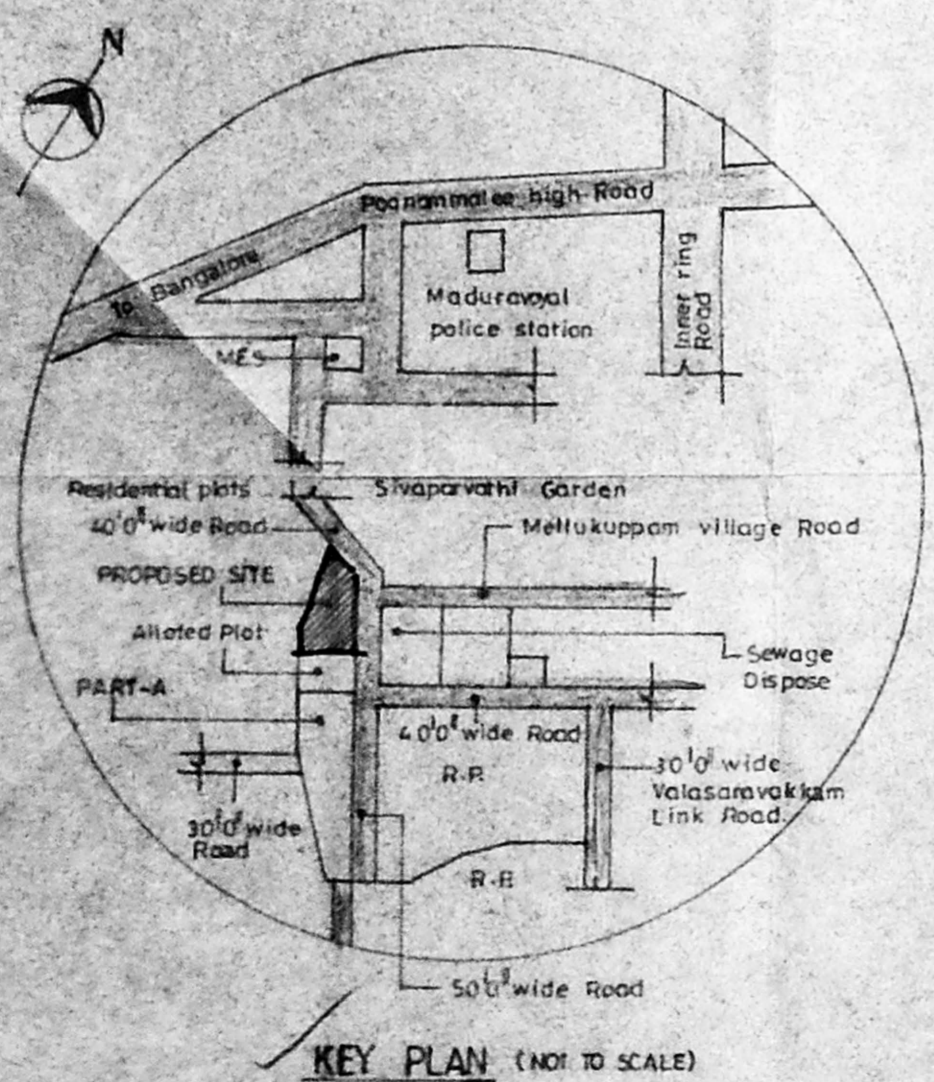

KEY PLAN (NOT TO SCALE)

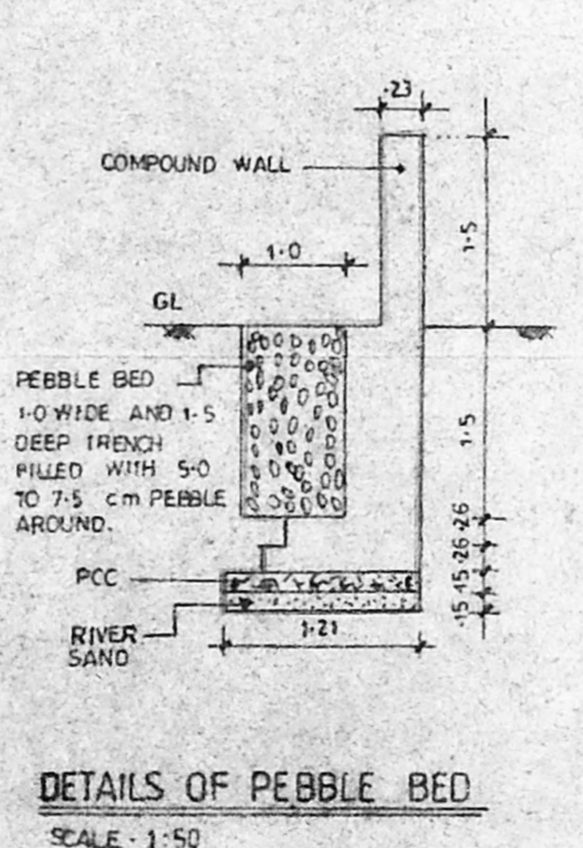

DETAILS OF PEBBLE BED
 SCALE - 1:50

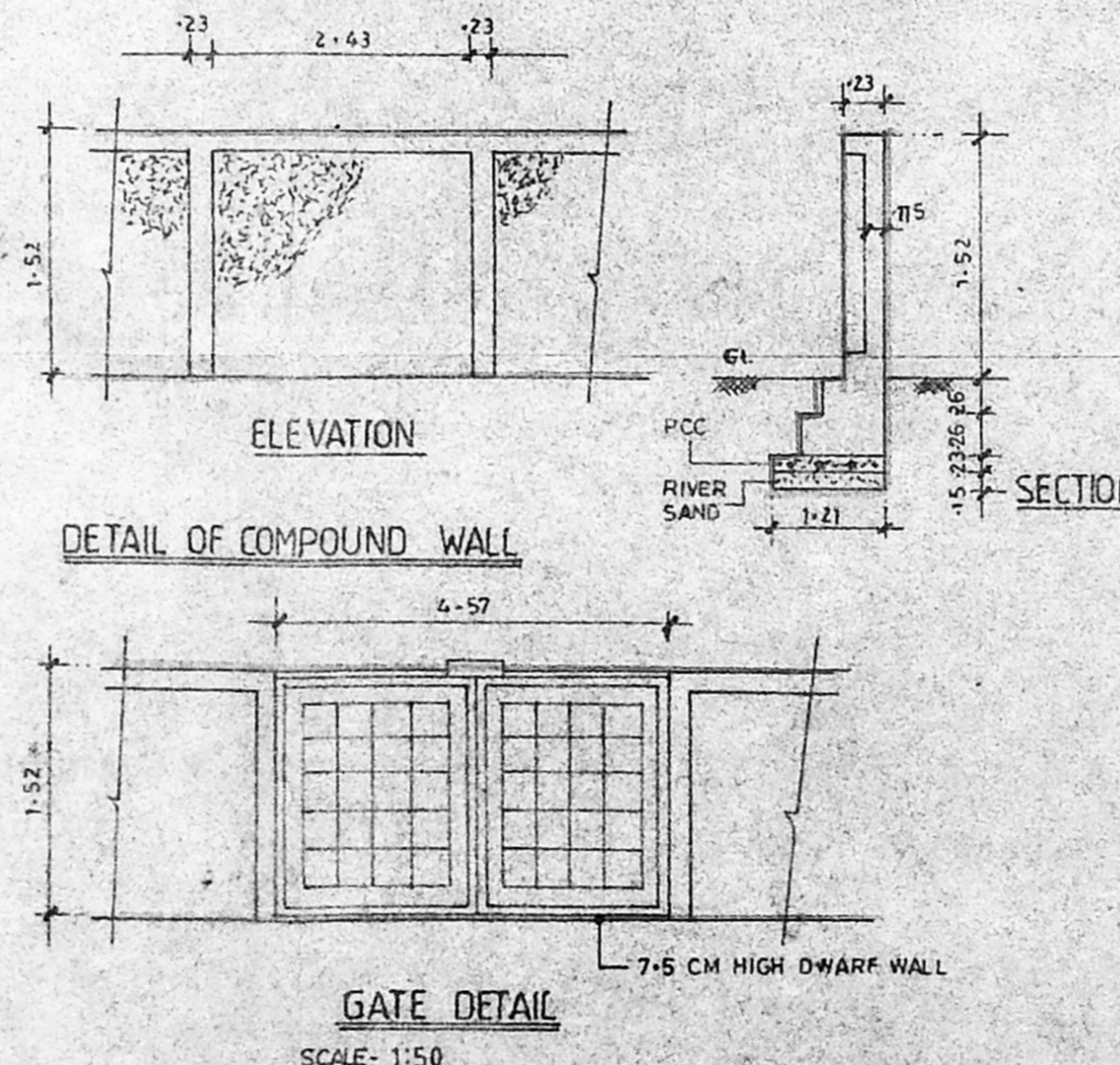

GATE DETAIL
 SCALE - 1:50

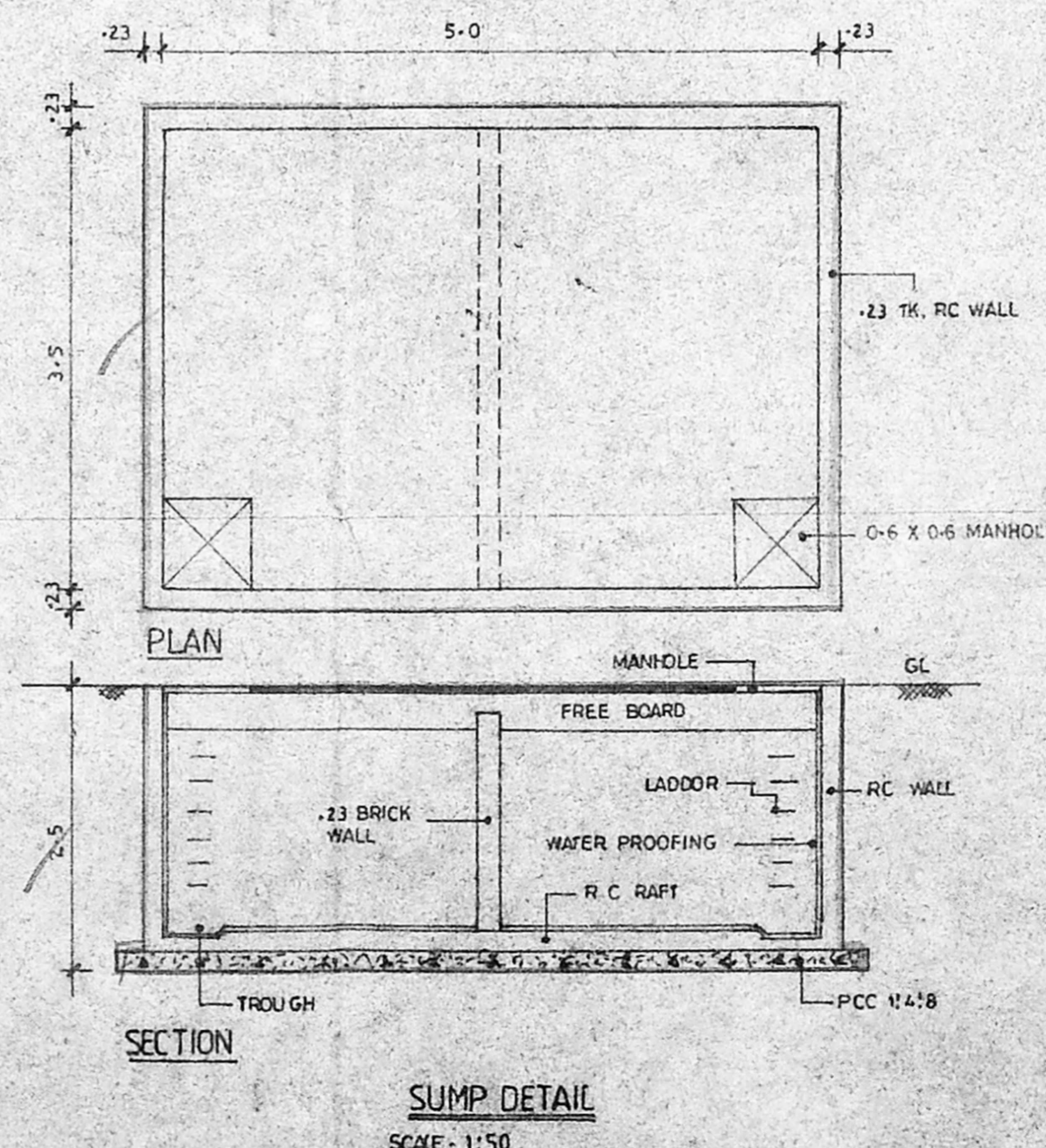

SUMP DETAIL
 SCALE - 1:50

ALL DIMENSIONS ARE IN MILLI METERS

| | | |
|---|--------------|---------------------|
| PROJECT: | | |
| PROPOSED RESIDENTIAL FLATS | | |
| FOR T.N.U.D.P. DIVISION | | |
| IN PLOT No: R-90, PART-B | | |
| BLOCK III, AT MADURAVOYAL. | | |
| Ass: [Signature] | | |
| Scrutiny: [Signature] | | |
| P. A. [Signature] | | |
| SANCTION DRAWING D.P. | | |
| STATEMENT OF AREAS | | |
| TOTAL (AND EXTENT) 1661.42 sq.mt. (17884.0 Sq.ft) | | |
| | sq.mt. | sq.ft. |
| GROUND FLOOR | 534.20 | 5747.99 |
| SPLIT LEVEL-1 | 112.40 | 1209.42 |
| FIRST FLOOR | 534.20 | 5747.99 |
| SPLIT LEVEL-2 | 112.40 | 1209.42 |
| SECOND FLOOR | 534.20 | 5747.99 |
| SPLIT LEVEL-3 | 112.40 | 1209.42 |
| THIRD FLOOR | 534.20 | 5747.99 |
| TOTAL BUILT-UP AREA | 2474.00 | 26,620.22 |
| F.S.I 1:48 | | |
| PLOT COVERAGE 38.90% | | |
| No. of FLATS 46 Flats | | |
| No. of Two wheeler parkings 46 Parkings (Size: 2.0 m X 1.5 m) | | |
| SITE PLAN | SHEET NO: 01 | |
| CLIENT: | | |
| TAMILNADU HOUSING BOARD | | |
| T.N.U.D.P. DIVISION | | |
| CHIEF ENGINEER T.N.H.B. | | |
| [Signature] | | |
| COLOUR INDEX: | | |
| [Symbol] | PROPOSED | [Symbol] ROAD |
| [Symbol] | BOUNDARY | [Symbol] SEWER LINE |
| [Symbol] | WATER LINE | [Symbol] |
| SCALE: 1:200 | DRW: RV | JOB NO: 122/B |
| DATE: 20.4.96 | CHD | DRG NO: AR-01 |
| ARCHITECTS: | | |
| R.R. associate | | |
| NO.1, SECOND MAIN ROAD, N. RAJASEKAR, B. ARCH. AIAA. | | |
| V.O.C. ELODNY, KODAMBAKKAM Reg. No. CA 93/16186 | | |
| MADRAS - 600 024. COUNCIL OF ARCHITECTURE | | |

ABR Maduravoyal
 Executive Engineer
 S. S. S. Durai

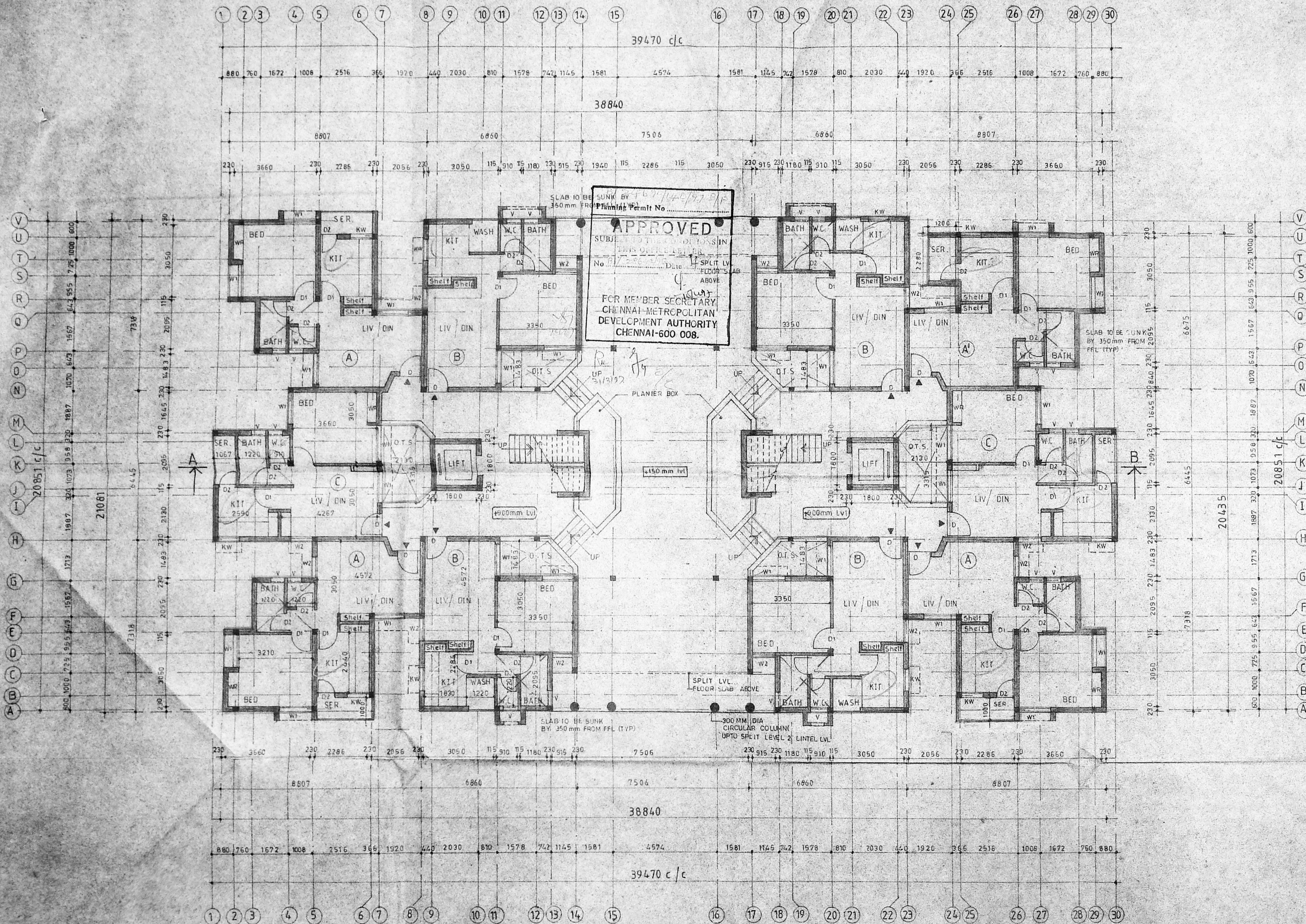

APPROVED
 SUBJECT TO THE CONDITIONS IN
 THIS OVERLEAF PERMIT
 No. 117/2008 Dt. 13/12/07
 FOR MEMBER SECRETARY
 CHENNAI METROPOLITAN
 DEVELOPMENT AUTHORITY
 CHENNAI-600 008.

PROJECT: PROPOSED RESIDENTIAL FLATS
 FOR T.N.H.B. (T.N.D.U.P) DIVISION
 IN PLOT No: R_90, PART B,
 BLOCK II AT MADURAVOYAL.
 C.No. 1
 Asst. B/1/28642/96
 Scrutiny R

SANCTION DRAWING
 SPECIFICATION

FOUNDATION: A.P. RCC FOOTING D.P.
 FLOORING: 12mm POLISHED TERRAZZO ON 100mm 8 MIX
 WALL: 150mm RCC FRAMED STRUCTURE WITH 100mm BRICK WALL
 CEILING: 12mm TK-ROSE SEAB-PT-1 MIX
 TERRACE: 64mm TK WEATHERING COURSE OF BRICK
 BATS ON LIME MORTAR OVER LAID WITH FILES

SCHEDULE OF JOINERY

| TYPE | SIZE | DESCRIPTION |
|------|-------------|---|
| D | 1000 X 2000 | Country wood Frame with Flesh door Shutter |
| D1 | 900 X 2000 | -do- |
| D2 | 750 X 2000 | -do- |
| W | 1800 X 1200 | Steel Frame with Glazed Shutter |
| W1 | 1370 X 1200 | -do- |
| W2 | 900 X 1200 | -do- |
| KW | 900 X 1050 | -do- |
| V | 600 X 450 | Country wood Frame with Glazed Shutter (Top hung) |

GROUND FLOOR PLAN SHEET NO: 02
 CLIENT:

TAMILNADU HOUSING BOARD
T.N.U.D.P. DIVISION.
 CHIEF ENGINEER T.N.H.B.

STATEMENT OF AREAS

| TYPE | AREA | | NOS |
|------|-------|--------|-----|
| | SMT. | SFT. | |
| A | 55.30 | 595.00 | 3 |
| A' | 51.70 | 556.00 | 1 |
| B | 53.00 | 570.00 | 4 |
| C | 52.30 | 562.75 | 2 |

Total Ground Floor Area 534.2 m² (5748 sft)
 Typical Floor Area 534.2 m² (5748 sft)
 Total Typical Floor Area 1602.6 m² (17244 sft)

| TYPE | AREA | NOS |
|------|-------|--------|
| D | 56.20 | 605.00 |

Split Lvl. Floor Area 112.40 m² (1209 sft)
 Total Split Lvl. Floor Area 337.2 m² (3628 sft)
TOTAL BUILT UP AREA 2474 m² (26620 sft)

COLOUR INDEX: PROPOSED
 SCALE: 1/100 DRN: Santha S JOB NO: 122/B
 DATE: 9.4.96 CHD: DRG NO: AR-02

ARCHITECTS: **R.R. associate** PH: 28642/96
 NO 1 SECOND MAIN ROAD
 V.O.C. COLONY, KODAMBUR
 MADRAS - 600 024
 W. RAJASENAR, B. ANCH. AIAA
 Regn. No: CA/93/16186
 COUNCIL OF ARCHITECTURE

Signature: Santha S
 Executive Engineer
 S & S ID Divn

ALL DIMENSIONS ARE IN MILLI METERS
GROUND FLOOR PLAN

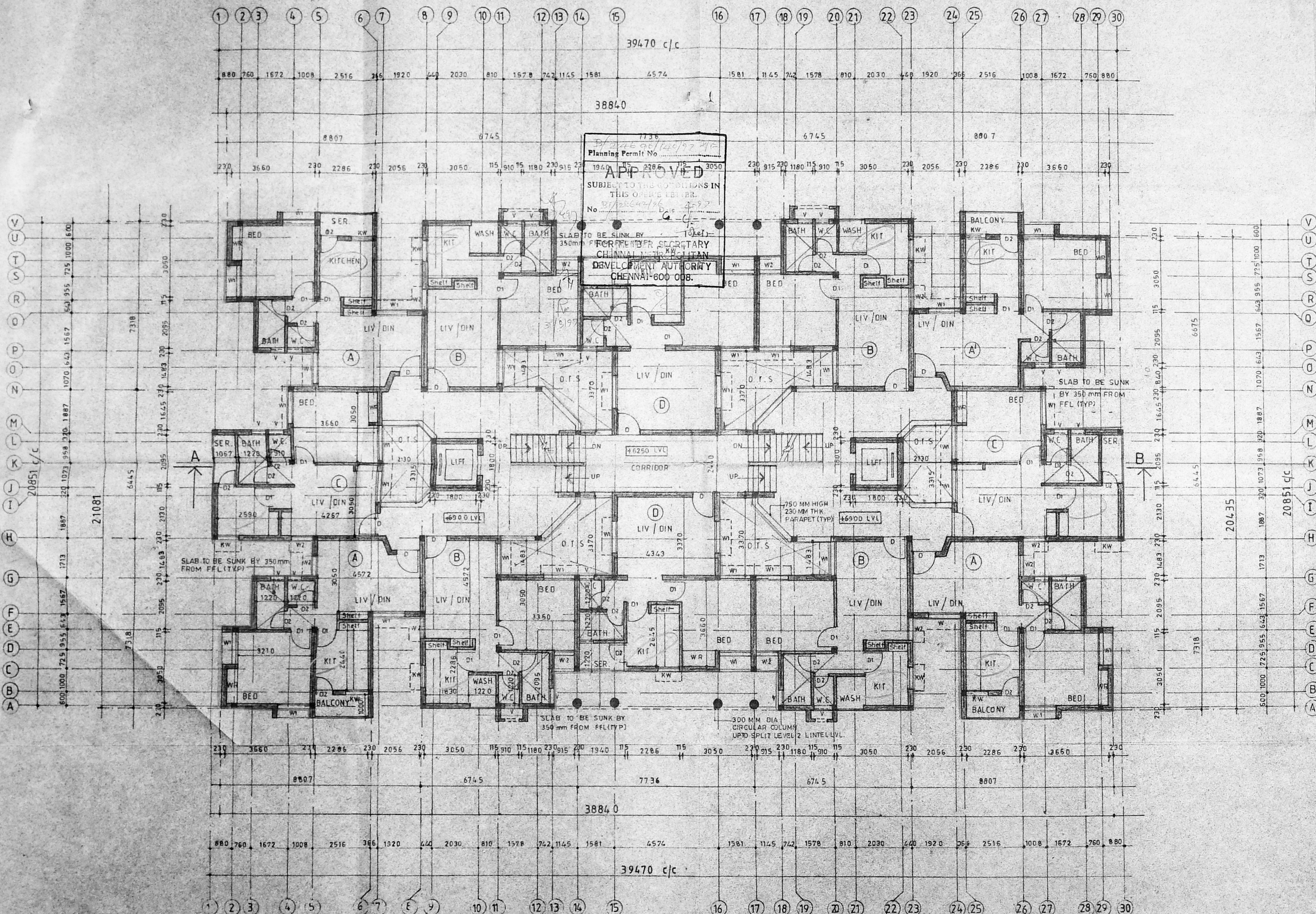

39470 c/c
38840
7736
Planning Permit No. 1940/15/2286/115/3050
APPROVED
SUBJECT TO THE CONDITIONS IN THIS ORDER. L.B. No. 21/2002/196
FOR THE SECRETARY
CHANNAL METRICITAN
DEVELOPMENT AUTHORITY
CHENNAI-600 008.

PROJECT
PROPOSED RESIDENTIAL FLATS
FOR T.N.H.B. (T.N.O.U.P. DIVISION)
IN PLOT No: R_90, PART- B.
BLOCK III AT MADURAVOYAL.
CMDA (B)/PP No. 1
C. No. 21/2002/196
Asst.

SANCTION DRAWING
SPECIFICATION
FOUNDATION: R.C.C. FOOTING
FLOORING: MOSAIC FILES OVER LAID ON P.C.C. 1:4:8 MIX
WALL: R.C.C. FRAMED STRUCTURE WITH WALL IN 1:5 CM
CEILING: 127mm FK. RCC SLAB 1:2:4 MIX.
TERRACE: 64 mm FK. WEATHERING COURSE OF BRICK BATS ON LIME MORTAR OVER LAID WITH FILES

SCHEDULE OF JOINERY

| TYPE | SIZE | DESCRIPTION |
|------|-------------|---|
| D | 1000 X 2000 | Country wood Frame with Flesh door Shutter |
| D1 | 900 X 2000 | do. |
| D2 | 750 X 2000 | do. |
| W | 1800 X 1200 | Steel Frame with Glazed Shutter |
| W1 | 1370 X 1200 | do. |
| W2 | 900 X 1200 | do. |
| KW | 900 X 1050 | do. |
| V | 600 X 450 | Country wood Frame with Glazed Shutter (top hung) |

TYPICAL FLOOR PLAN SHEET NO 04
CLIENT:
TAMILNADU HOUSING BOARD
T.N.U.D.P. DIVISION.
CHIEF ENGINEER T.N.H.B.

STATEMENT OF AREA
REFER SHEET NO-02 (GROUND FLOOR PLAN)

Revised Plan
Dt: 24.3.92

COLOUR INDEX

| SCALE | DRN | PROPOSED |
|--------|-----------|---------------|
| 1:100 | S. Anitha | JOB NO: 122/B |
| 9.4.96 | CHD | ORG NO: AR-03 |

ARCHITECTS
R.R.associates
NO-1, SECOND MAIN ROAD N. RAJASEKAR, B. ARCH. APP.
V.D.C. COLONY, KODAMBAKKAM, Regn. No: CA/93/16135
MADRAS-600 024 COUNCIL OF ARCHITECTURE

TYPICAL FLOOR PLAN (SPLIT LEVEL)
ALL DIMENSIONS ARE IN MILLI METERS
SECOND FLOOR - +6900 LVL
THIRD FLOOR - +1290 LVL
SPLIT LEVEL 2 - +6250 LVL
SPLIT LEVEL 3 - +9300 LVL

Handwritten signatures and initials: RBB, S.S. Dhanu.

243297.15
PROPOSED RESIDENTIAL FLATS
 FOR T.N.H.B. (T.N.U.D.P. DIVISION)
 IN PLOT No: R-90, PART-B,
 BLOCK III AT MADURAVOYAL
 CMDA (B)/PP No. /
 C. No. B/28622/96
 Asst.

SANCTION DRAWING
 SPECIFICATIONS.
 REFER SHEET NO-02 (GROUND FLOOR PLAN)
 A.P. D.P.

B/24690/140/77 E/F
 Planning Permit No
APPROVED
 SUBJECT TO THE CONDITIONS IN
 THIS OFFICE LETTER.
 B/28622/96 Date: 18.9.97
 No. 28622/96
 ECR. MET. DEPT. SECRETARY
 CHENNAI METROPOLITAN
 DEVELOPMENT AUTHORITY
 CHENNAI-600 008.

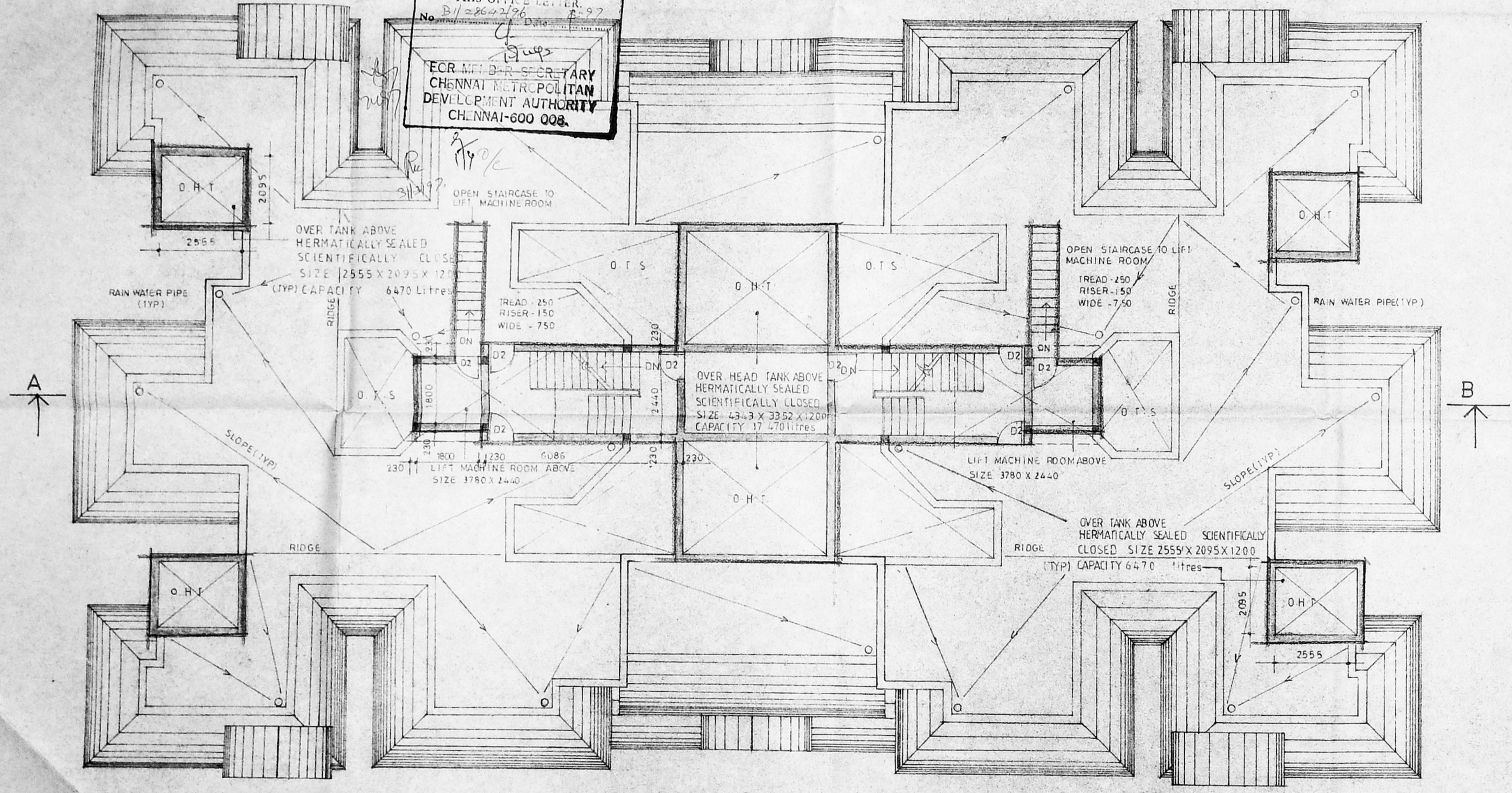

TERRACE FLOOR PLAN SHEET NO 05
 CLIENT:
TAMILNADU HOUSING BOARD
 T.N.U.D.P. DIVISION.
 CHIEF ENGINEER - T.N.H.B.

manu
 ABR
 குண்டியல் கட்டுமானப்
 இயக்குநர்
 S & S D. இலா
 24.3.97

Revised Plan
 Dt: 24.3.97

COLOUR INDEX PROPOSED

SCALE 1:100 DRN JOB NO: 122 B
 DATE 11.4.96 CHD DRG NO: AR-04

ARCHITECTS:
R.R. associate PH: 427920
 NO 1 SECOND MAIN ROAD
 V.O.C. COLONY KODAMBAKKAM
 MADRAS - 600 024

PROJECT: 24397
 PROPOSED RESIDENTIAL FLATS
 FOR T.N.H.B. (T.N.U.D.P. DIVISION)
 IN PLOT NO: R-90, PART-B,
 BLOCK III AT MADURAVOYAL

B/24690/140/97 F/F
 Planning Permit No
APPROVED
 SUBJECT TO THE CONDITIONS IN
 THIS OFFICE LETTER.
 No. B/28642/16
 Date 2-9-97
 FOR THE SECRETARY
 CHENNAI METROPOLITAN
 DEVELOPMENT AUTHORITY
 CHENNAI-600 008.

Revised Plan
 Dt: 24-3-97

SANCTION DRAWING

CMDA (B)/PP No 1
 P.A.
 A.P. D.P.

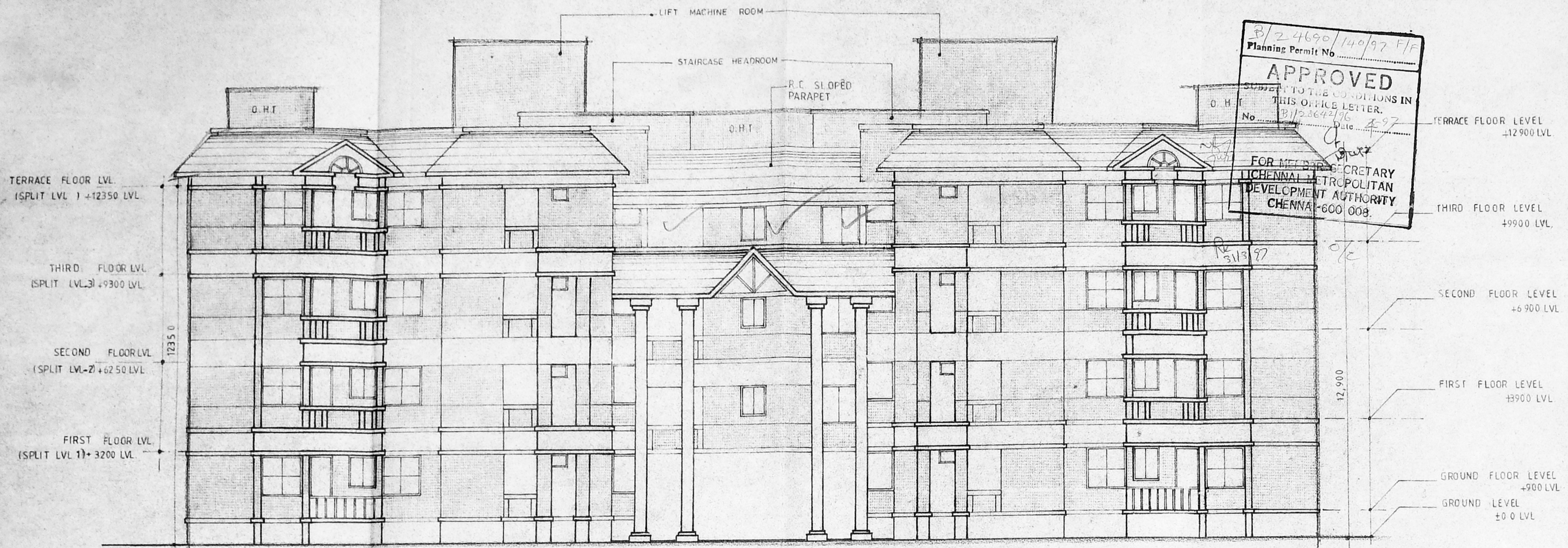

FRONT ELEVATION

ELEVATION & SECTION SHEET NO: 06

CLIENT:
 TAMILNADU HOUSING BOARD
 T.N.U.D.P. DIVISION.

CHIEF ENGINEER T.N.H.B.

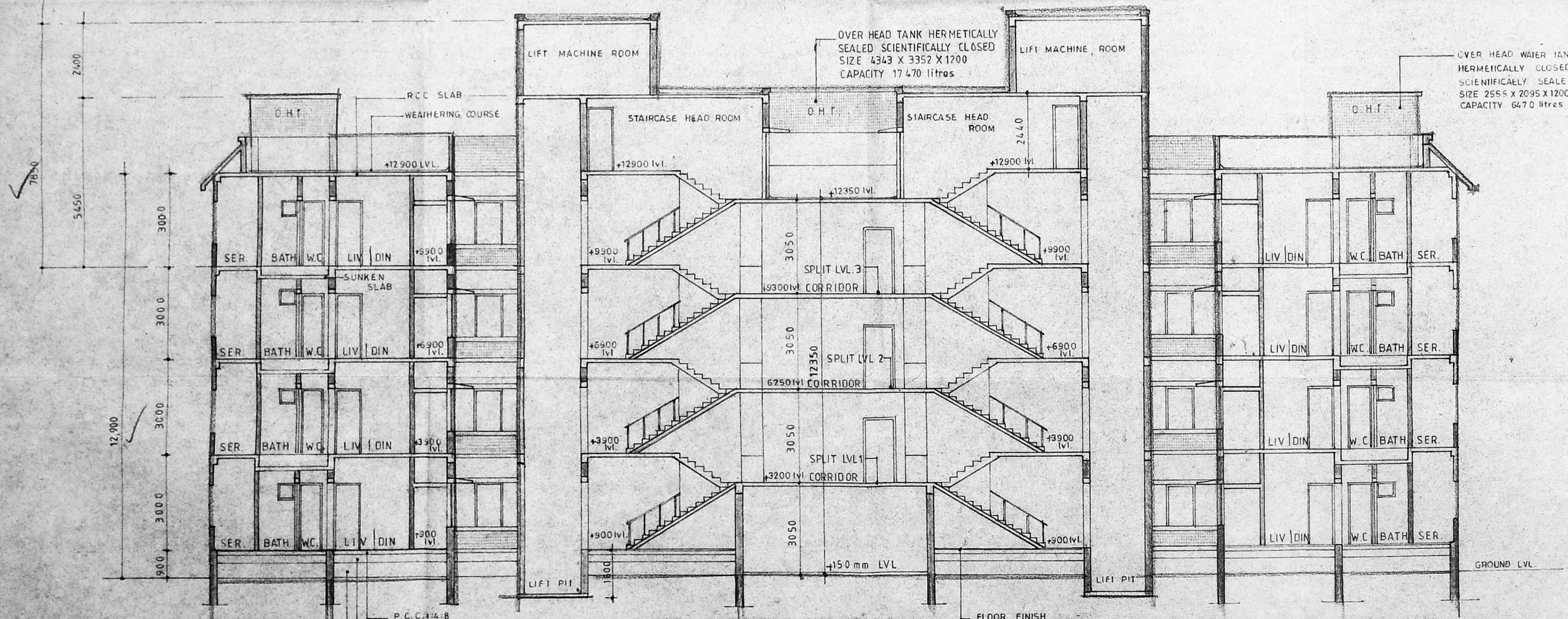

SECTION ON 'A-B'

COLOUR INDEX: PROPOSED

SCALE 1:100 DRN: JOB NO: 122/B
 DATE: 16-4-96 CHD: DRG NO: AR-5

ARCHITECTS
 R. R. associates
 NO 1 SECOND MAIN ROAD RAJASEKAR, B. ARCH. AIA.
 V.O.C. COLONY, KODAMBAKUR Reg. No: CA/93/16186
 MADRAS-600 024
 COUNCIL OF ARCHITECTURE

Handwritten signatures and notes:
 A.R.R.
 S & S W
 Director